

I HEREBY STATE THAT TO THE BEST OF MY KNOWLEDGE, INFORMATION, AND BELIEF MADE IN ACCORDANCE WITH THE SURVEYING STANDARDS AND PRACTICES OF THE STATE OF NORTH CAROLINA, AND THAT THERE ARE NO VISIBLE ENCROACHMENTS OR PROJECTIONS OF ANY PROPERTY DOES NOT FALL WITHIN THE FLOOD HAZARD AREA AS DETERMINED IN EFFECT AT THIS TIME.

1/2 N1/4 JULIAN B. SALLEY 1/2 N1/4 INCREASED EGRESS BASEMENT (TYR) FOR LOTS 21 & 22

1/2 N1/4 INCREASED EGRESS BASEMENT (TYR) FOR LOTS 21 & 22

1/2 N1/4 INCREASED EGRESS BASEMENT (TYR) FOR LOTS 21 & 22

1/2 N1/4 INCREASED EGRESS BASEMENT (TYR) FOR LOTS 21 & 22

1/2 N1/4 INCREASED EGRESS BASEMENT (TYR) FOR LOTS 21 & 22

1/2 N1/4 INCREASED EGRESS BASEMENT (TYR) FOR LOTS 21 & 22

1/2 N1/4 INCREASED EGRESS BASEMENT (TYR) FOR LOTS 21 & 22

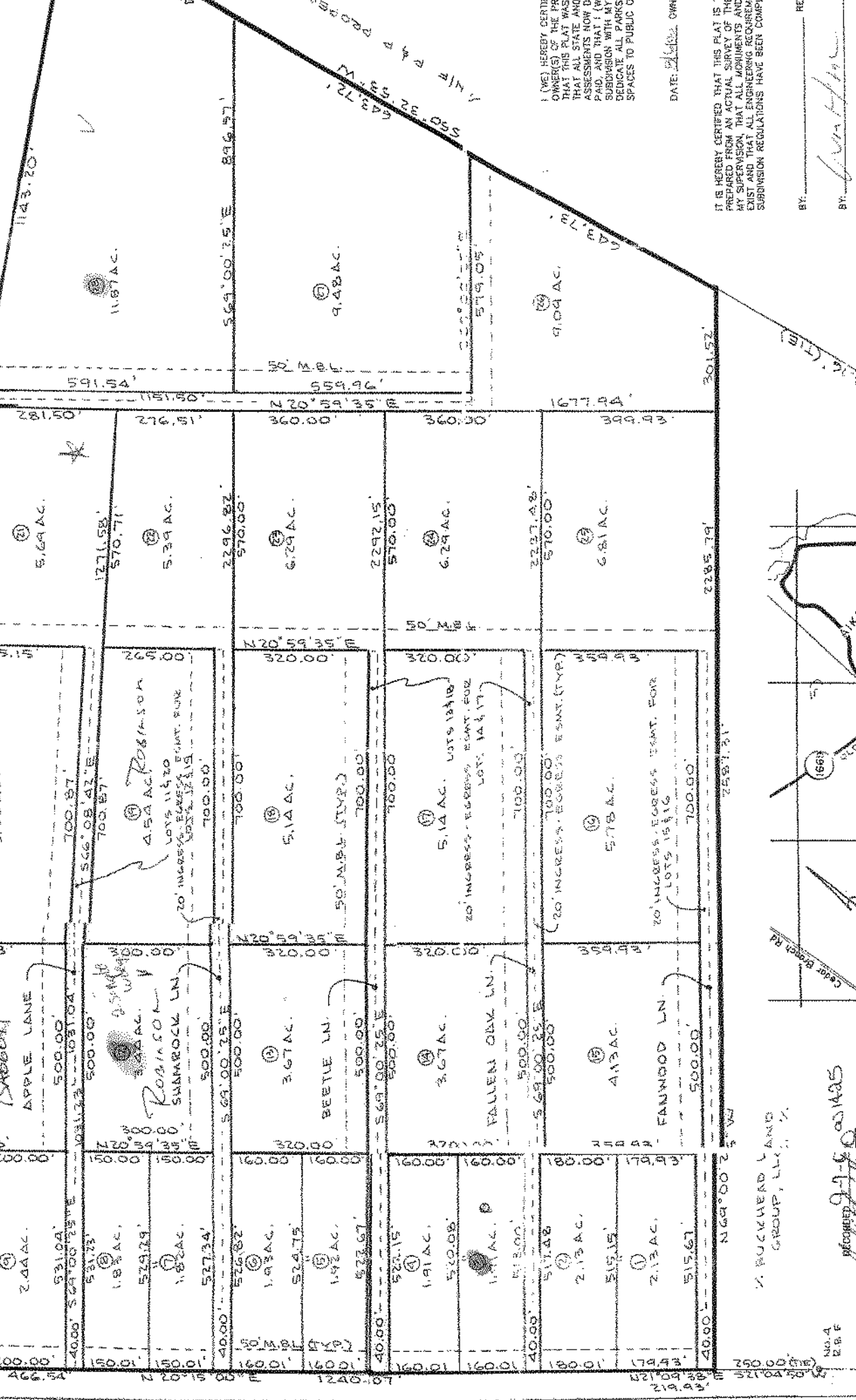

STATE PARK ROAD (S-2-53) 66' R/W

3150' TO AIKEN STATE PARK

I (WE) HEREBY CERTIFY THAT THIS PLAT WAS PREPARED FROM AN ACTUAL SURVEY OF THE PROPERTY AND THAT ALL MEASUREMENTS AND CALCULATIONS HAVE BEEN MADE IN ACCORDANCE WITH THE SURVEYING STANDARDS AND PRACTICES OF THE STATE OF NORTH CAROLINA.

DATE: 10/12/2011

IT IS HEREBY CERTIFIED THAT THIS PLAT IS PREPARED FROM AN ACTUAL SURVEY OF THE PROPERTY AND THAT ALL MEASUREMENTS AND CALCULATIONS HAVE BEEN MADE IN ACCORDANCE WITH THE SURVEYING STANDARDS AND PRACTICES OF THE STATE OF NORTH CAROLINA.

BY: [Signature]

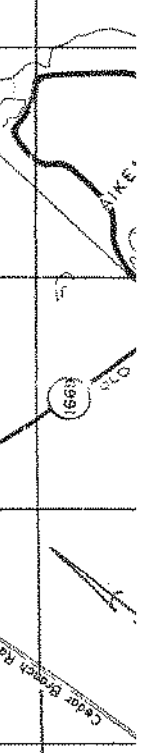

1/2 BUCKHEAD LAND GROUP, LLC 1/2

NO. 4 R.B.F. 1/2 BUCKHEAD LAND GROUP, LLC 1/2

CT	DATA
1	1.668 AC.
2	1.57 AC.
3	1.82 AC.
4	R.U.P.