

THIS IS NOT A SURVEY.

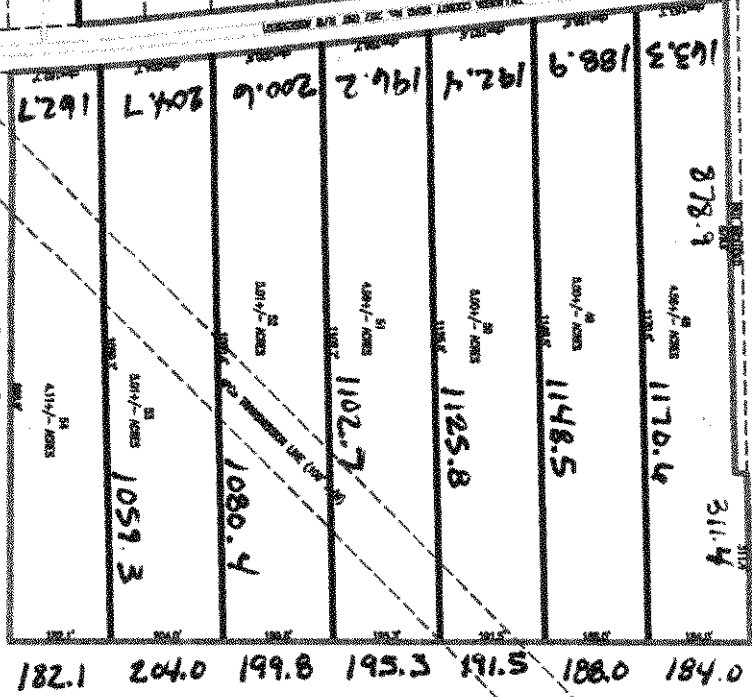
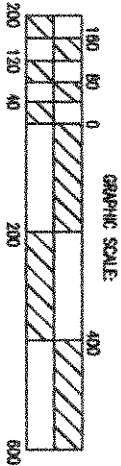

ASSUMED NORTH

SCALE: 1"=200'	DATE: 05/28/03	DRAWN BY: CM	PROPOSED SUBDIVISION MASTER PLAN for A & M REAL ESTATE DEVELOPMENT PART OF THE NORTHWEST QUARTER of the NORTHWEST QUARTER SECTION 21, TOWNSHIP 18 SOUTH, RANGE 4 EAST TALLADEGA COUNTY, ALABAMA
C.D. ROBERTS ASSOCIATES, Inc. CHARLES D. ROBERTS, P.L.S. AL REG. No. 17520 P.O. BOX 78 TALLADEGA, AL 36160 (256) 761-0094		APPROVED BY: CDR FIELD SURVEY DATE: 05/27, 27, 28/03	
CA-385-LS	CA-1329-E	FIELD BOOK: 58	
		JOB No.:	
		00816	